



WHERE
THE JOY OF LIVING...
UNFOLDS!



ASPIRATION | IMAGINATION | PERFECTION

श्रीचिवा
LUXURY APARTMENTS

**A HOME RIGHT
OUT OF YOUR DREAMS**

Aerial View - Shrivilla Artist Impression



**MOMENTS OF JOY
UNDER OPEN SKY**



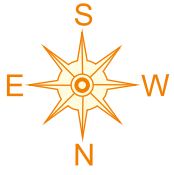

GROUND FLOOR PLAN



PROPOSED AREA STATEMENT				
SHOP TYPE	UNIT TYPE	CARPET AREA	BUILT-UP AREA	AREA TO BE REGISTERED
SHOP - 1	Commercial	420	58	645

TYPICAL FLOOR PLAN

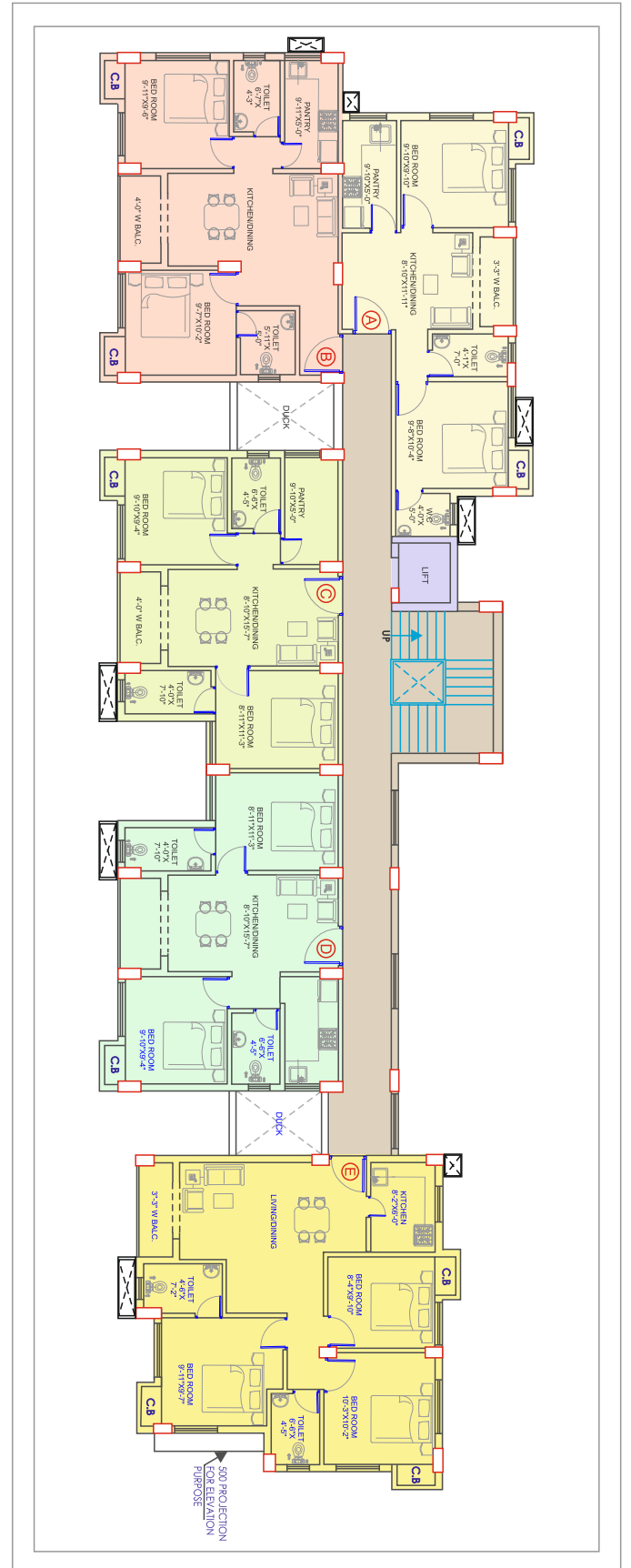

PROPOSED AREA STATEMENT						
FLAT TYPE	UNIT TYPE	CARPET AREA	BALCONY AREA	AREA INCLUDING PROPORTIONATE SHARE OF COMMON AREA	BUILT-UP AREA	AREA TO BE REGISTERED
A	2 BHK + 2 TOI	464	27	196	687	825
B	2 BHK + 2 TOI	556	31	224	811	973
C	2 BHK + 2 TOI	499	33	205	737	885
D	2 BHK + 2 TOI	499	33	205	737	885
E	3 BHK + 2 TOI	686	28	265	979	1175

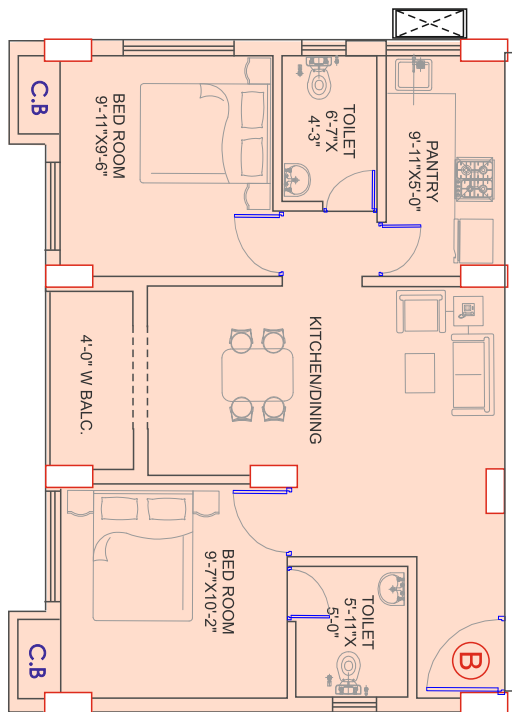

FLAT - B

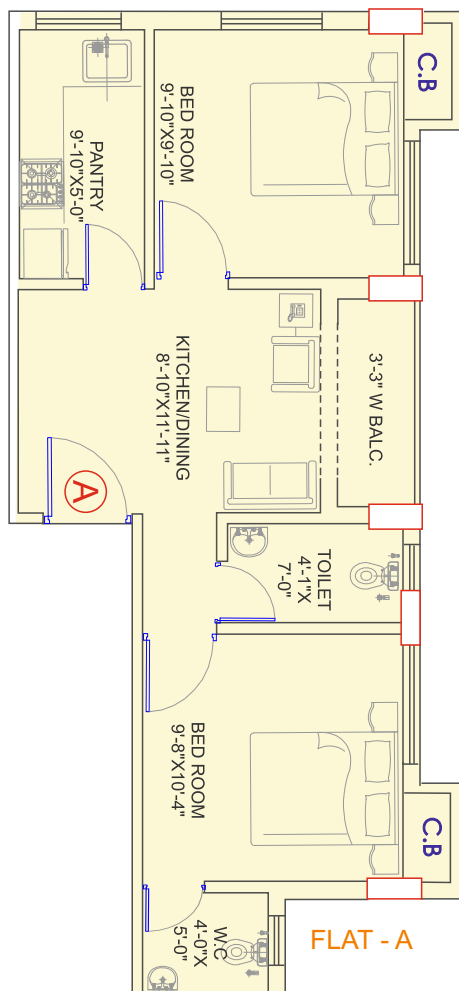

FLAT - A

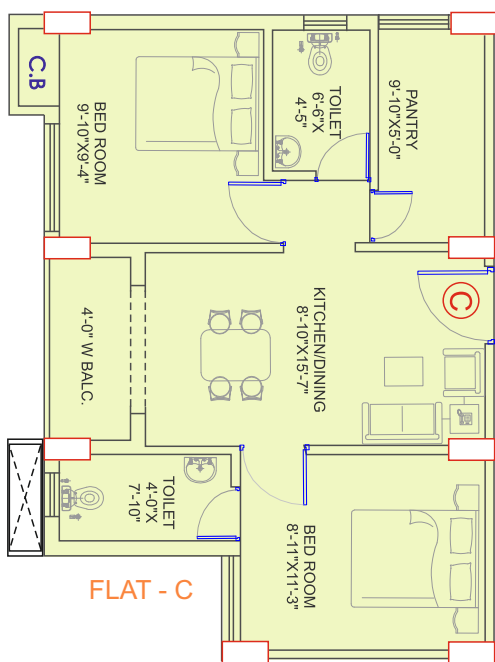

FLAT - C

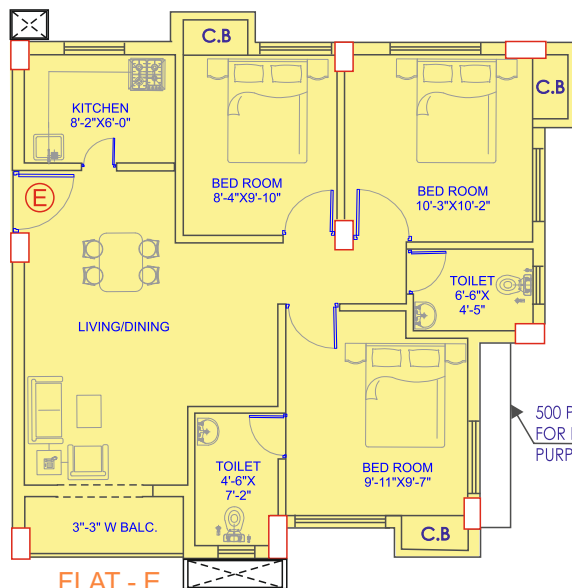

FLAT - E

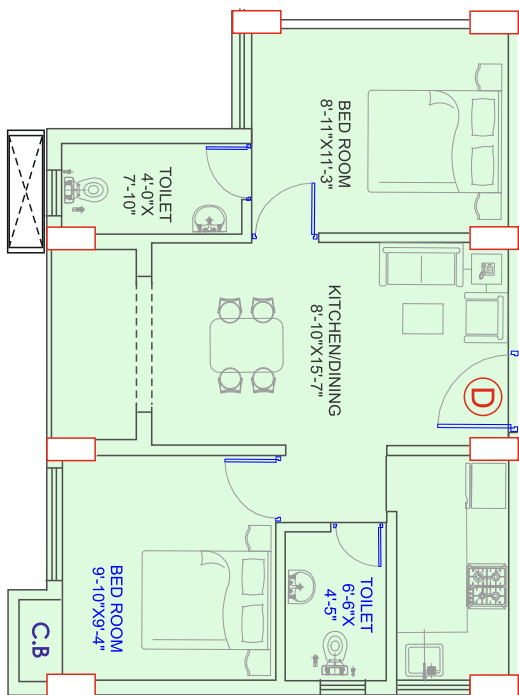

FLAT - D

PROPOSED AREA STATEMENT

FLAT TYPE	UNIT TYPE	CARPET AREA	BALCONY AREA	AREA INCLUDING PROPORTIONATE SHARE OF COMMON AREA	BUILT-UP AREA	AREA TO BE REGISTERED
A	2 BHK + 2 TOI	464	27	196	687	825
B	2 BHK + 2 TOI	556	31	224	811	973
C	2 BHK + 2 TOI	499	33	205	737	885
D	2 BHK + 2 TOI	499	33	205	737	885
E	3 BHK + 2 TOI	686	28	265	979	1175

WHERE THE
JOY OF LIVING
UNFOLDS



SHRIVILLA is an exclusive project in Purba Balla -Garia, Developed by **Adonis Projects Pvt. Ltd. & Paramine Realtors Pvt. Ltd.**
With its intelligent layout, location in a pollution & noise - free environment, host of nest apartments & amenities, beside a childrens park, **SHRIVILLA** brings its residents the opportunity to live the kind of life they've dreamt about..

2BHK : 825 - 990 Sq.Ft
3BHK : 1210 Sq.Ft

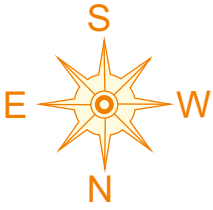

WHEN CONVENIENCE IS MINUTES AWAY

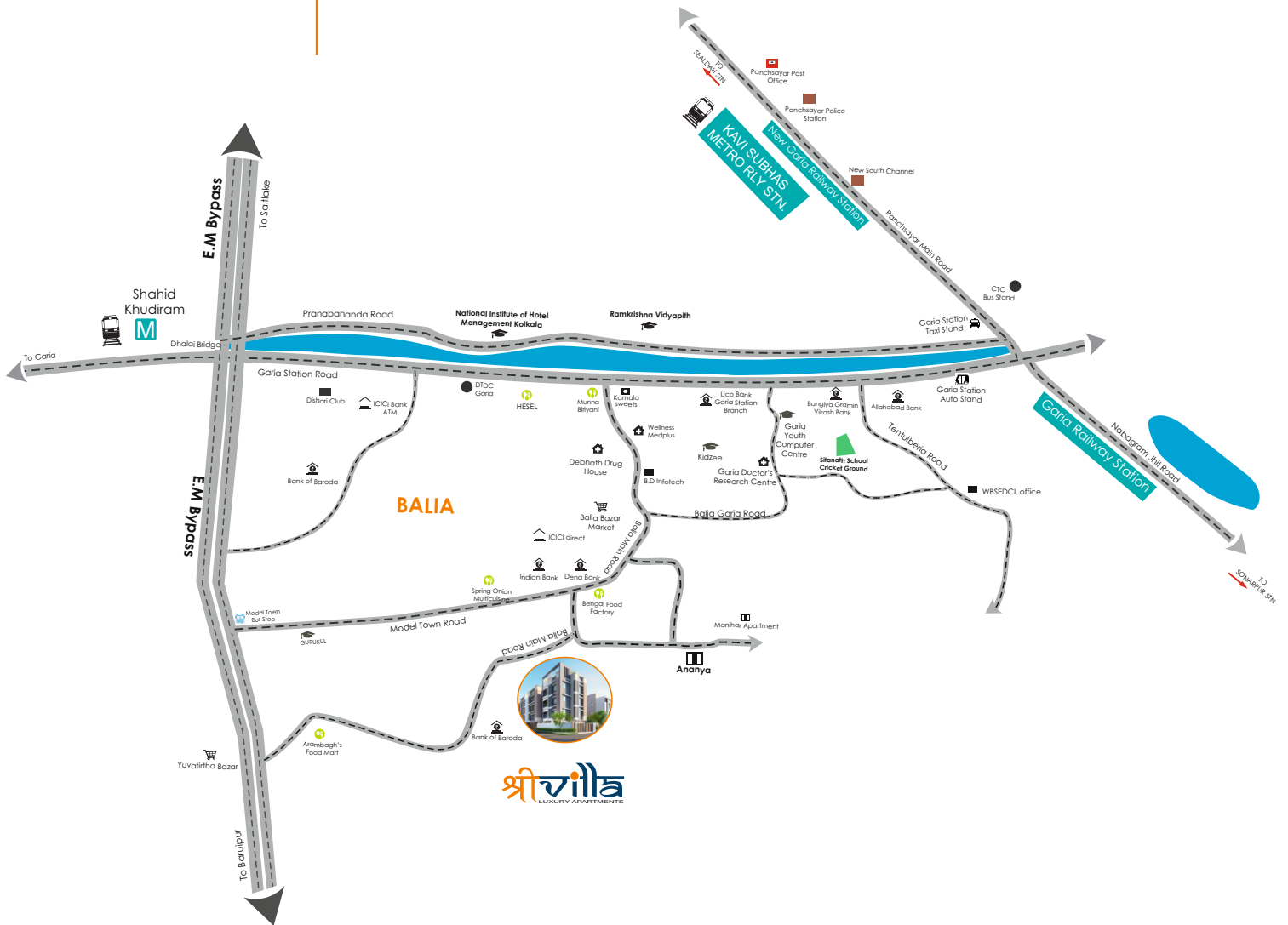

Connectivity

Eastern Metropolitan By Pass - 500 Meter
 Garia Railway Station - 800 Meter

Schools

Techno India Public School – 3 Kms
 B.D.M School - 1.5 Kms
 Netaji Subhash Engineering College – 3 Kms

Metro Stations

Shahid Khudiram Metro Station - 1 Kms
 Kavi Subhash Metro Station - 2 Kms

Hospitals

Peerless Hospital - 3 Kms
 RTIICS – 3 Kms
 AMRI - 3 Kms
 Sankara Netralaya - 3 Kms
 Genesis Hospital - 8 Kms

Banks

Punjab National Bank - 700 Meter
 United Bank of India - 1 Km
 State Bank of India - 1.5 Kms

DEVELOPER



ARCHITECT



SOLICITOR

PRABHAT KUMAR MAJI
Advocate & Tax Consultant

BRAND CONSULTANT



Registered Office:

8/35 Fern Road, Kolkata - 700019

Communicating Address:

211, Shanti Pally, Block BF-42, Kolkata- 700107

Mail Id: shrividhiconstruction@gmail.com

Website: www.shrivillasouth.com

Site Address:

818, Purba Balia, Garia, Kolkata - 700084

Call Us:

+91 8335840404 | 033 40007568

